

# Project Metadata

Last Modified on 07/16/2025 12:15 am EDT

DevResults allows users to visualize metadata for your project portfolio. These tools let you create matrix reports and pie charts for counts of your projects by geography, status, mechanism, framework, sector, tag, user, organization, and other project metadata.

To use the updated project index, navigate to **Program Info > Projects**.

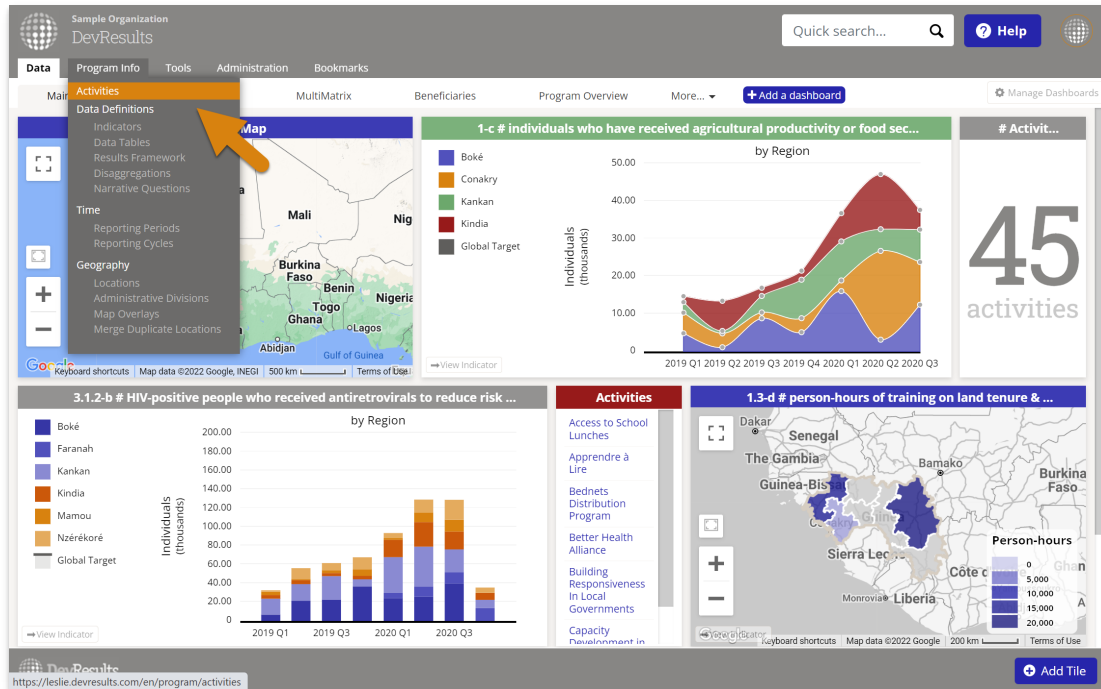

If you're a **beta user**, you will see an option to try out the upgraded project index above the search option.

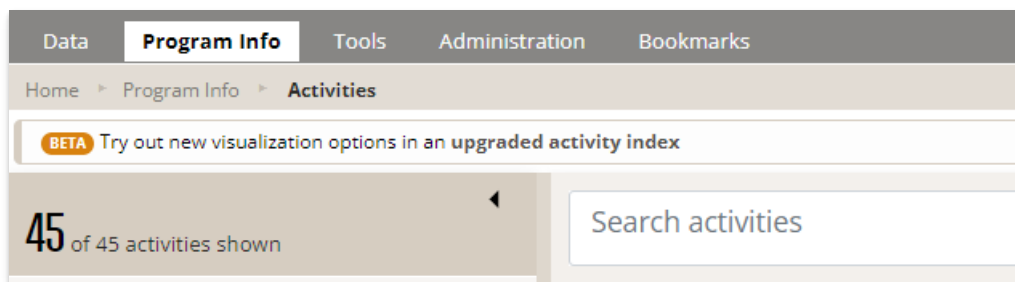

Once you click on the option, the index will reload. Click on the list menu on the far right-hand side. You'll be given options to visualize information either in a **matrix** or a **pie chart**.

Sample Organization  
DevResults

Quick search... [Search Icon] [Help Icon] [AD Icon]

Data Program info Tools Administration Bookmarks

Home > Program info

45 of 45 activities shown

Search activities [Search Icon]

0 Activities [Bookmark] [Assign indicators] [Assign tags] [Assign sections] [Assign reporting periods by date] [Assign users] [Change status] [Delete]

Grid [Matrix] [Pie Chart]

| Name  | Ref #               | Start Date  | Status      |
|---|---------------------|-------------|-------------|
| <input type="checkbox"/> Access to School Lunches                                     | 01-519-HBD-00-5414  | 22 Dec 2015 | Active      |
| <input type="checkbox"/> Addressing Corruption in Local Government                    | 01-172-FEE-00-6674  | 16 Apr 2018 | Active      |
| <input type="checkbox"/> AgriMAX  | 01-950-GDC-00-4751  | 19 Sep 2017 | Active      |
| <input type="checkbox"/> Apprendre à Lire   | 01-990-IGI-00-8510  | 12 Feb 2020 | Active      |
| <input type="checkbox"/> Bednets Distribution Program                                 | 01-565-CAF-00-8178  | 14 Oct 2016 | Active      |
| <input type="checkbox"/> Better Health Alliance                                       | PEP-572-BOE-00-7494 | 5 May 2016  | Active      |
| <input type="checkbox"/> Building Responsiveness in Local Governments                 | 01-427-DEB-00-4262  | 21 Apr 2018 | Active      |
| <input type="checkbox"/> Business Infrastructure Revitalization Project               | 01-186-GDC-00-4253  | 27 Jan 2018 | Active      |
| <input type="checkbox"/> Capable Local Governance                                     | 01-964-CAF-00-6343  | 8 Jan 2016  | Active      |
| <input type="checkbox"/> Capacity Development in Rural Areas                          | 01-431-JPH-00-1952  | 19 Jan 2016 | Active      |
| <input type="checkbox"/> Changing Lives through Technology                            | 01-900-CSI-00-4613  | 5 Jul 2018  | Active      |
| <input type="checkbox"/> Commercial Agribusiness for Sustainable Horticulture Program | 01-737-DHF-00-4603  | 21 Jul 2018 | Active      |
| <input type="checkbox"/> Communities of Hope  | 01-873-HBD-00-6378  | 17 Aug 2018 | Active      |
| <input type="checkbox"/> Community Health Services Strengthening                      | PEP-925-PHF-00-4867 | 27 Nov 2017 | Active      |
| <input type="checkbox"/> Community Relief and Mitigation Project                      | 01-835-EEE-00-4372  | 7 Feb 2016  | Active      |
| <input type="checkbox"/> Community Support for Better Municipal Policy                | 01-727-FIB-00-7717  | 11 Nov 2016 | Active      |
| <input type="checkbox"/> Community-Led Anti-Malaria Program                           | 01-727-HDI-00-5718  | 31 Aug 2020 | Not Started |
| <input type="checkbox"/> Delivering Basic Nutrition                                   | 01-171-CIA-00-2499  | 11 Feb 2017 | Active      |
| <input type="checkbox"/> Economic Opportunities for Women and Girls                   | 01-251-FEE-00-2295  | 28 Dec 2013 | Active      |
| <input type="checkbox"/> Ed-Change  | EDU-450-BAF-00-1369 | 8 Dec 2013  | Active      |
| <input type="checkbox"/> Enhancing Local Agricultural Research                        | 01-541-AIA-00-6951  | 3 May 2016  | Active      |
| <input type="checkbox"/> Enhancing Nutrition in Rural Schools                         | 01-882-FCH-00-6824  | 23 Aug 2018 | Active      |
| <input type="checkbox"/> Establishing Community-Led Health Clinics                    | 01-568-ADD-00-7788  | 12 Sep 2019 | Active      |
| <input type="checkbox"/> Expanding Funding for Local Governance                       | 01-287-DIA-00-3577  | 5 Jul 2016  | Active      |

DevResults [New Activity]

The **matrix** option will offer a display tool where you can select what fields to add as rows and columns. Once you've selected the relevant disaggregations, you can choose to include or hide totals.

Search activities [Search Icon] [Matrix Icon]

Display

Disaggregations

Awarding Organization [Show] [Hide]

Tag [Show] [Hide]

|                   | Department of State | Gates Foundation | US Department of Defense | USAID | Total |
|-------------------|---------------------|------------------|--------------------------|-------|-------|
| Capacity Building | 1                   | 1                | 1                        | 16    | 19    |
| Children          | 1                   | 2                | 1                        | 17    | 21    |
| Climate           | 1                   |                  | 1                        | 5     | 7     |
| Data              |                     | 1                | 1                        | 12    | 14    |
| Gender            |                     | 1                |                          | 6     | 7     |
| Infrastructure    |                     |                  |                          | 5     | 5     |
| Rural             | 1                   | 1                | 1                        | 19    | 22    |
| Total             | 3                   | 3                | 3                        | 36    | 45    |

You can also filter the data displayed by using the left-hand side filter selections, or by using the search bar.

9 of 45 activities shown

sector:"DRG"

Display

Disaggregations

Awarding Organization [Show] [Hide]

Tag [Show] [Hide]

|                   | US Department of Defense | USAID | Total |
|-------------------|--------------------------|-------|-------|
| Capacity Building | 1                        | 5     | 6     |
| Children          |                          | 1     | 1     |
| Data              | 1                        | 2     | 3     |
| Gender            |                          | 1     | 1     |
| Infrastructure    |                          | 1     | 1     |
| Rural             |                          | 6     | 6     |
| Total             | 1                        | 8     | 9     |

Similarly, the pie chart option allows you to display information disaggregated by any of the fields available. You can show or hide the total and change the palette, as you can with any indicator display **pie chart**.

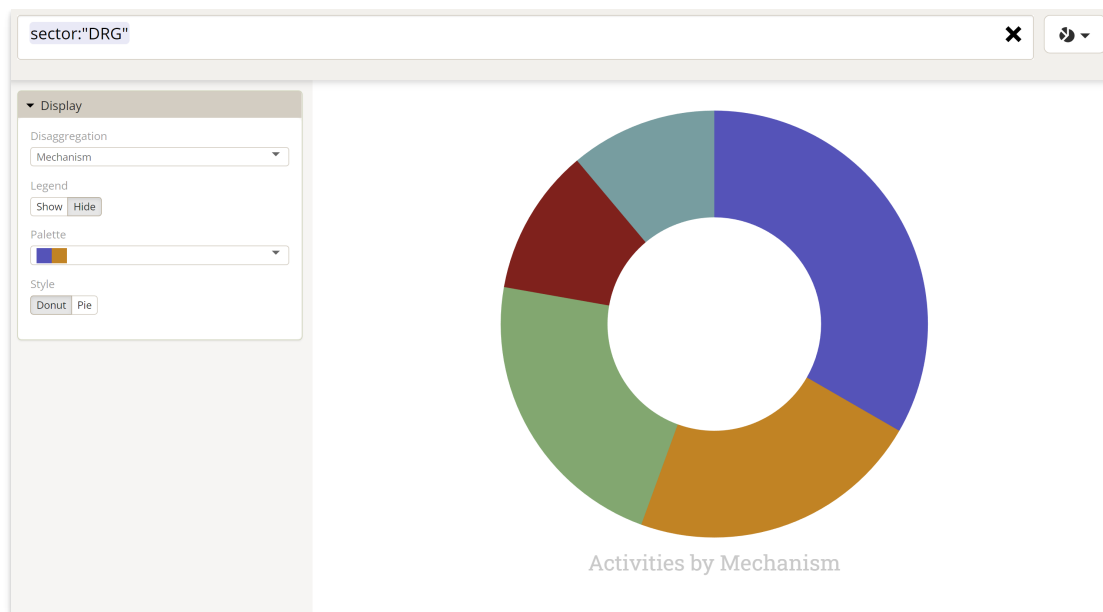

Didn't answer your question? Please email us at [help@devresults.com](mailto:help@devresults.com).

---

## Related Articles

---